

Palliative Care In Oncology

Surgical Intervention



Professor Tanaphon Maipang, M.D.

Definition

Surgical interventions that helps the patient and family achieve their goals for care and improved quality of life

Surgery for palliation

Goals of palliative surgery

- Relieve symptoms for patients beyond cure when non-surgical measures are not feasible, not effective, or not expedient
- Palliation means patient should be better at the completion of the procedure

"It is axiomatic that one cannot palliatively improve an asymptomatic patient using a scalpel."

R. G. Martin, 1982

Palliative improvement of function and quality of life

- Adequate control of pain
- Relief gastrointestinal and biliary obstruction
- Stop hemorrhage
- Supplement poor nutrition
- Airway obstruction
- Renal failure
- Rectal or urinary incontinence

Role of surgical intervention in palliative care

- Supportive intervention
- Palliative intervention

Role of surgical intervention in palliative care (Cont.)

Supportive intervention as part of multidisciplinary management plan

- Tissue sampling
- **Vascular access**
 - Venous :
 - Arterial : Hepatic artery, extremity
- Enteral feeding

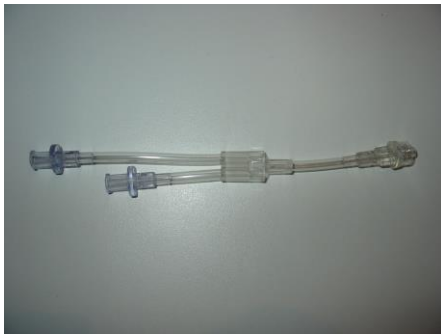
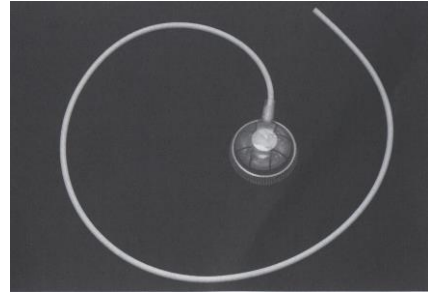
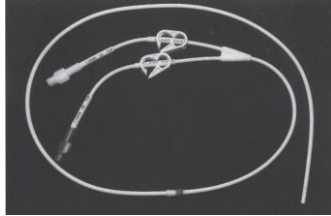
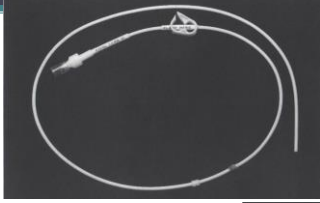

Role of surgical intervention in palliative care (Cont.)

Supportive intervention as part of multidisciplinary management plan

- Tissue sampling
- Vascular access
- **Enteral feeding**

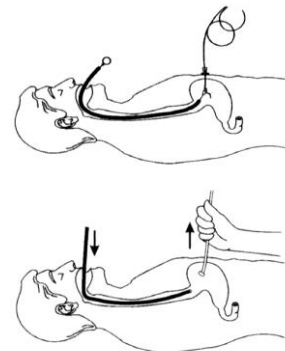
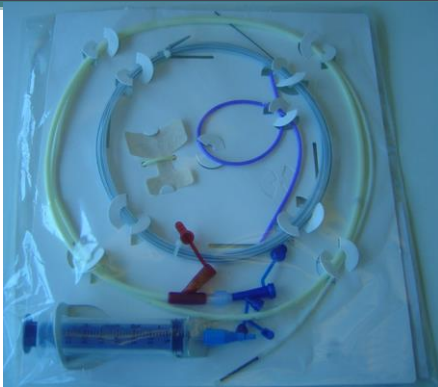

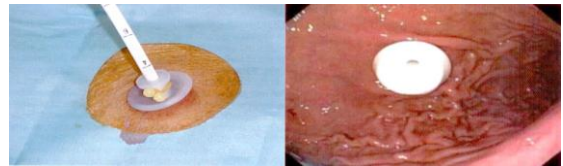
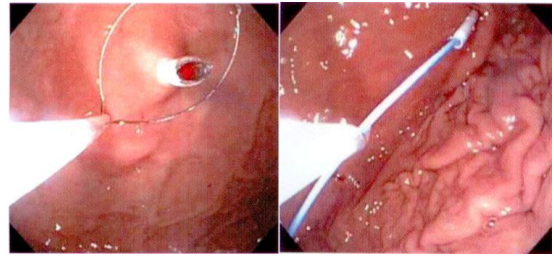
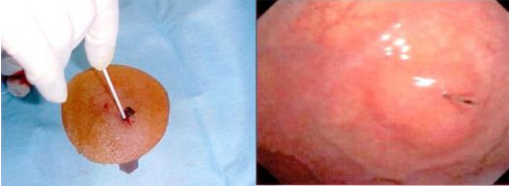

Role of surgical intervention in palliative care (Cont.)

Palliative intervention as treatment

Drainage of effusions

- Ascites
- Pleural effusion
- Pericardial



Drainage of ascites

- Peritoneal dialysis catheter
- Peritoneovenous shunt
- Metallic stent or thrombolysis (IVC obstruction)

Role of surgical intervention in palliative care (Cont.)

Palliative intervention as treatment

Drainage of effusions

- Ascites
- **Pleural effusion**
- Pericardial

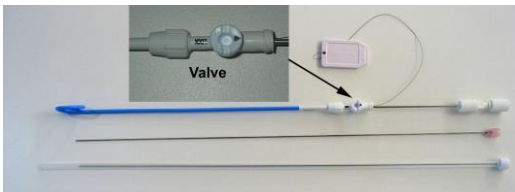

Role of surgical intervention in palliative care (Cont.)

Obstruction

- **Respiratory** : trachea, bronchus
- **Gastrointestinal** : esophagus, stomach, small bowel, colon, biliary
- **Urologic** : ureter, bladder

Obstruction of trachea and bronchial lumen

- Thermal or laser ablation
- Photodynamic therapy
- Intra luminal irradiation
- **Metallic stent**

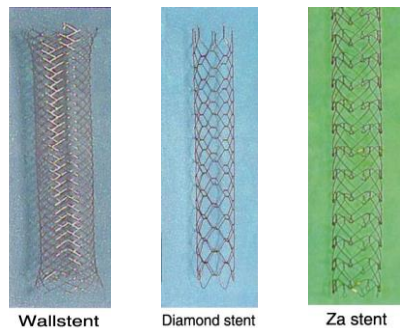

Wallstent

Diamond stent

Za stent

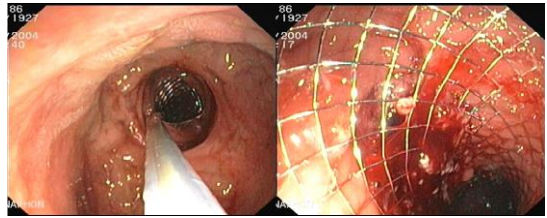
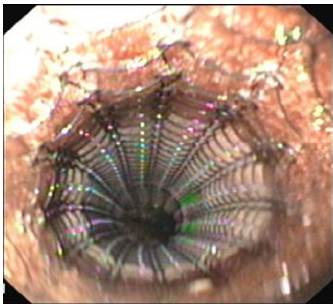

ERCP with stent

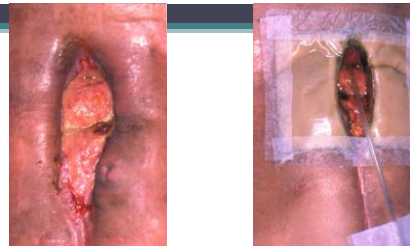
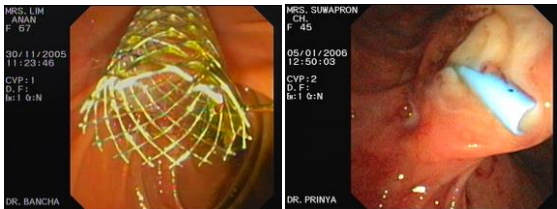

Role of surgical intervention in palliative care (Cont.)

Palliative intervention as treatment

Control of pain

- Pancreatic : celiac plexus block
- Thoracoscopic splanchnicectomy

Role of surgical intervention in palliative care (Cont.)

Palliative intervention as treatment

Palliative tumor resection

- Bleeding
- Fistula
- "Toilet" resection

Total Gastrectomy

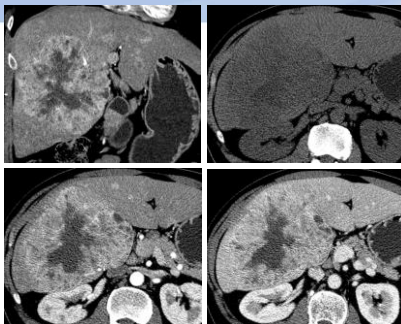
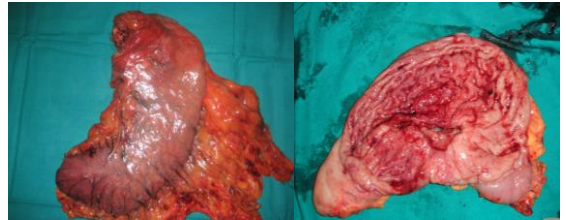
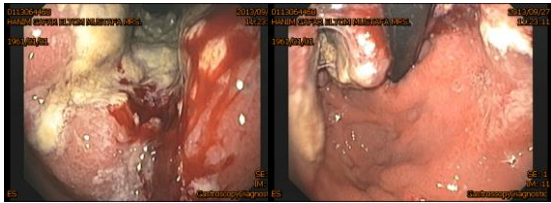

Liver metastasis from gastric carcinoid
CT demonstrates a large hypervascular mass with central necrosis in segment 5, representing a neuroendocrine tumor metastasis





Thank you

